



OMAXE
ETERNITY
VRINDAVAN



Rera Registration Number: UPRERAPRJ1988

Corporate Office: OMAXE LTD., 7, L.S.C., Kalkaji, New Delhi - 110019 (India)
Site Office: Omaxe Eternity, Chatikara Road, Vrindavan, Mathura (U.P)
E-mail: sales@omaxe.com | Website: www.omaxe.com



KRISHNA CASTLE

Live a divine life

Disclaimer: That the company is in the process of updating the information on its projects. This brochure or advertising material or information hereof on this project or any product (unit) of the company is solely for informational purposes and the viewer has not relied on this information for making any booking/purchase any project of the Company and fully understands and agrees that the information on (s) the project/product(s) (unit) may undergo such changes or updated as may be required. Accordingly, all this shall not constitute as advertising, marketing, booking, selling or an offer for sale, or invitation to purchase a unit in any project by the Company. The Company or any officer shall not be liable for any consequence of any action taken by the viewer relying on such material/information.

This Brochure is Indicative in nature & may not constitute as an offer or invitation for the purpose of Registration/Booking/Sale. The viewer may seek all such information, sanction plans, approvals, development schedule, specifications, facilities & amenities, from the company in respect of the concerned project that they may be interested in, before any such booking/registration, etc. Further details of the project(s) are available on the Company website or the Website of up-rera.in

Visual representation shown in this advertisement is purely conceptual and not a legal offering. All building plans, Specifications, site plan, layout plans etc. may be sought from the company/site/marketing office or website of the company- www.omaxe.com or RERA website- up-rera.in/ before the registration/ booking of the said flat/unit.

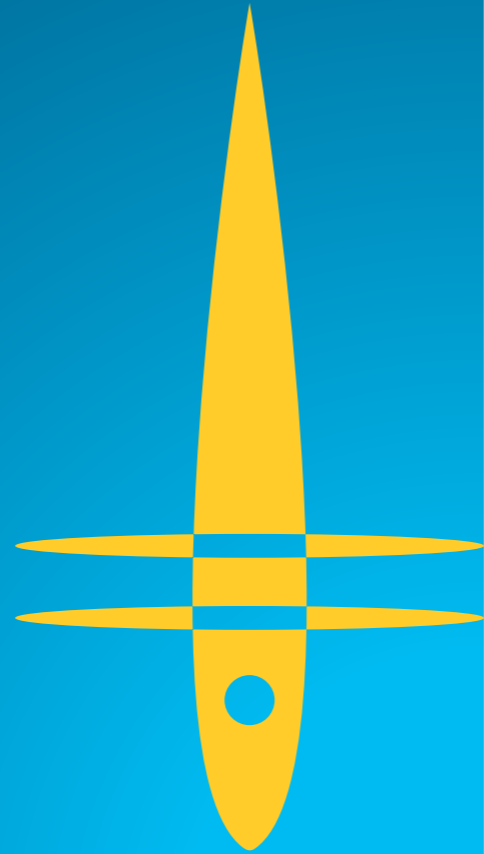

Live under
the vision of
divinity*



When you live life under the vision of the divine, life automatically becomes beautiful, and when we say live life under the spell of divinity, we mean it. Finding respite is the need of the hour today, and one tends to find the much needed respite only at home. May it be the confines of your cosy bedroom or the warmth of the living room, it is home where we are back to being ourselves. It's time you feel the divine intervention leading to relaxed times at your very own home.



Live under the spell of serenity*

Imagine getting back to the confines of your very home, unwinding with a hot cup of coffee, each sip absorbing your worries and hardships. A few warm words exchanged with your near and dear ones right within your warm living room which elevate you to feeling renewed. That is the feeling, the serenity of your home can bring about, and it is that serenity we promise to hand over.

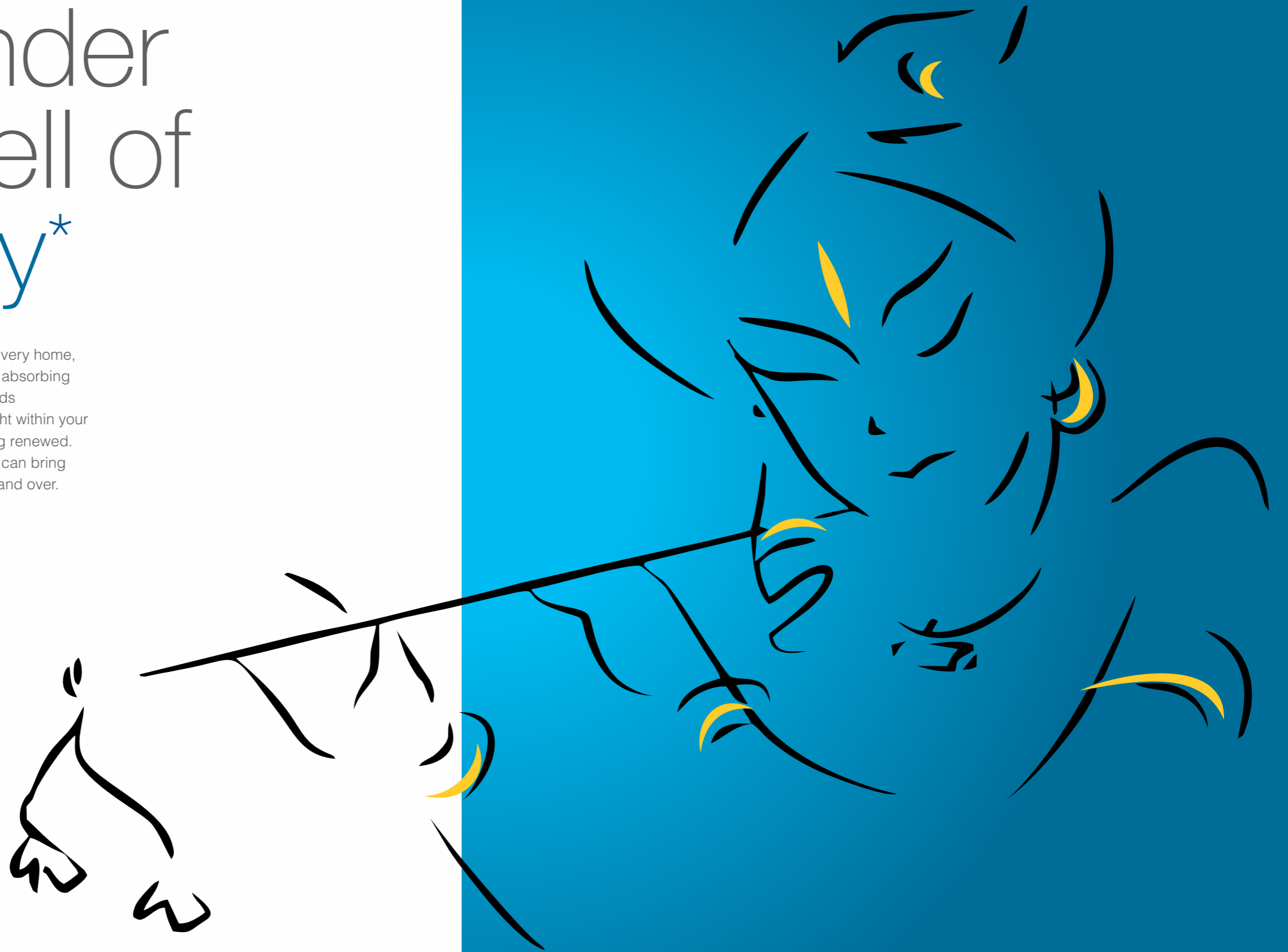



Live under the confines of peace*

Wake up to the bliss of the morning sun radiating into your bedroom, each ray seeping in from the windows that open out into the lap of mother nature. The relaxing sounds of hymns adding the needed peace and tranquil to kick start a perfect day. Our lives and actions are guided by the aura of positivity that surrounds us, and this positivity starts right at your home, your very own abode. A perfect day, beginning in a perfect setting, a perfect home is what we have in the offering.

Live a godly life*



Presenting Krishna Castle, as pure as the name and as grand as the aura of the divine. Krishna Castle is not just another apartment, it is a complete ecosystem of positivity that is perched right where the very divine resides. Within walking distance of the iconic Chandroday Temple, this living paradise has been crafted to fulfill all your lifestyle dreams.



Live a life full of comforts*



Actual Image



Actual Image



Actual Image



Actual Image



Each aspect at Krishna Castle has been created keeping in mind your needs and comforts. Right from the word go, the amenities provided here are totally in line with what you have always wanted. Right from serene surroundings to a lifestyle marked by purity, Krishna Castle promises you the best in every sense.



Actual Image

Being an ongoing project, each phase constitutes a project and accordingly amenities & facilities thereof, for the residents of the "Project Krishna Castle" shall have the right to said extent only. Each Project depicted above the constitutes the tower area & other such areas as defined in the Application Form/Buyer Agreement, etc.



Live a kingly life*

Grand architecture, lavish elevations, sky touching stature, its all here at Krishna Castle. Once you set your eyes on this modern day architectural marvel, rest assured all you would want is to reside here, and that is our guarantee.

Live a life of luxury*

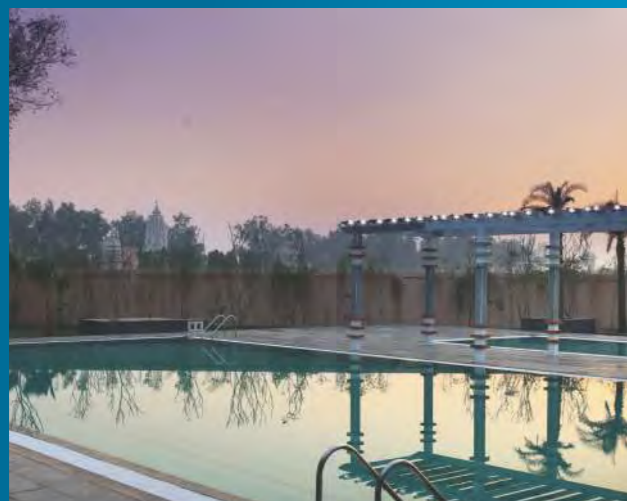

Exclusive Club House facilities:

- Swimming Pool
- Table Tennis
- Gym
- Billiards
- Restaurants
- Library
- Multipurpose Court
- Basket Ball Court
- Party Lounge
- Amphitheater
- Double Height Entrance Lobby with Reception Area
- Spa Facilities (Massage, Steam Bath, Sauna Bath)
- Yoga/ Meditation Centre
- Recreational & Restaurant Facilities

*Availing club membership is the sweet will of allottee.

Being an ongoing project, each phase constitutes a project and accordingly amenities & facilities thereof, for the residents of the "Project Krishna Castle" shall have the right to said extent only. Each Project depicted above the constitutes the tower area & other such areas as defined in the Application Form/Buyer Agreement, etc.

Live in a paradise of nature*



Exclusive Amenities:

- Central Park with Musical Fountain
- Large Open Green Space
- Kid's Park and Play Area
- Provision for Schools Within the Complex
- Local Shopping Area
- Dharamshala
- Ample Parking Space
- Gated Entry Exit and Security Arrangement.

Live a life with class & sobriety*

Each home at Krishna Castle has been made for the connoisseurs of style and taste. Each home here is a live embodiment of elegance, walk into plush interiors carefully planned to cater to spaciousness and comforts.

Homes here are well ventilated and use the highest standards of materials in terms of quality. No stone has been left unturned in its true sense, right from the flooring to the ceiling, every square feet of each room has been master crafted to meet all the needs that one can only imagine.

Talk living a lavish life, this is the place to be.

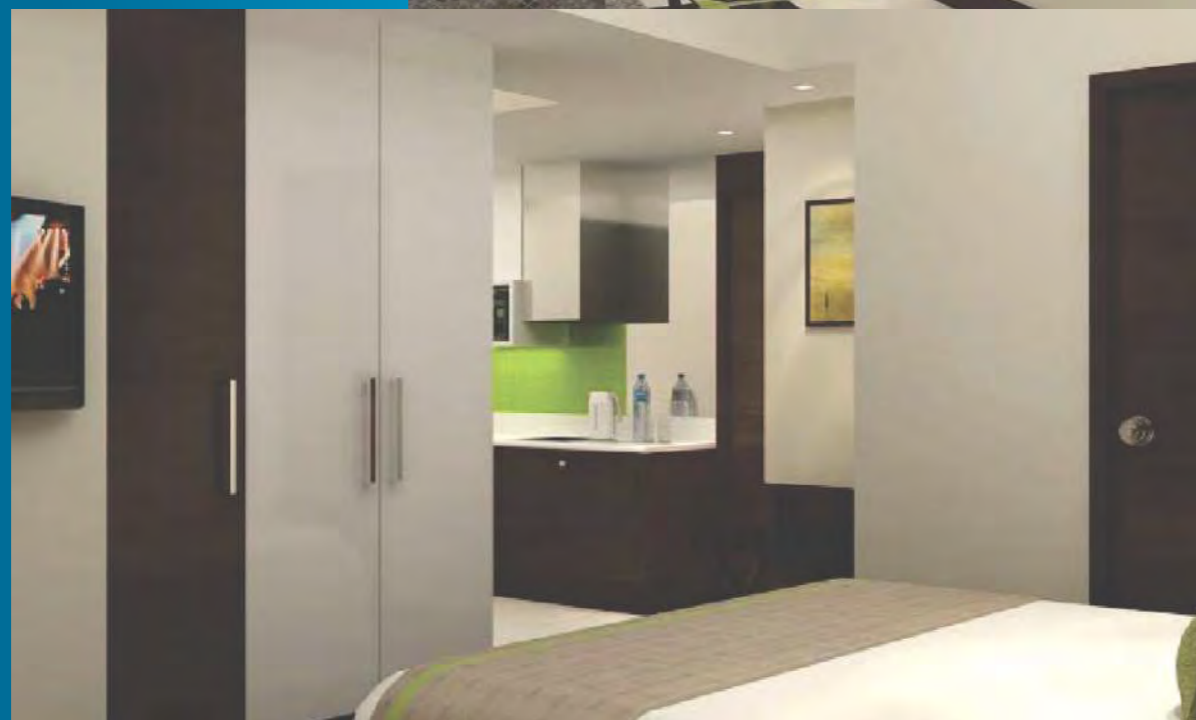
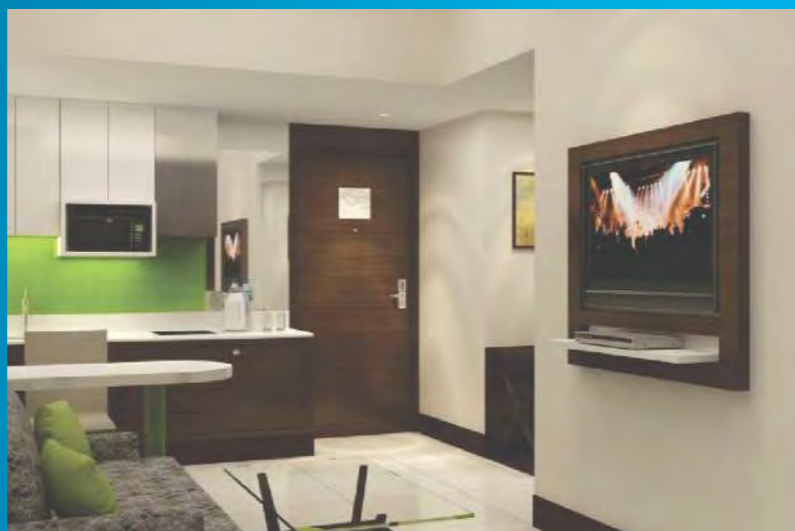

Furnishing Specification

485/585/605 Sq.Ft.

- » 1.5 Ton AC- 1No.
- » Double Bed with Mattress
- » LED-32"
- » Mini Fridge
- » Induction
- » Geyser
- » Ceiling Fan & Lights
- » 2 Chair & Table
- » Almirah
- » Modular Kitchen Cabinets
- » Curtain

925 Sq.Ft.

- » 1.5 Ton AC- 2Nos.
- » Double Bed with Mattress
- » LED-32"
- » Mini Fridge
- » Induction
- » Geyser
- » Ceiling Fan & Lights
- » 4 Seator Sofa & Table
- » Almirah
- » Modular Kitchen Cabinets
- » Curtain

*Conditions apply. *Tentative, subject to change.
*The quality and specification of the Material, Furniture, Fixture, Accessories etc. shall be as per industry standard.



Live a life of
exclusivity*

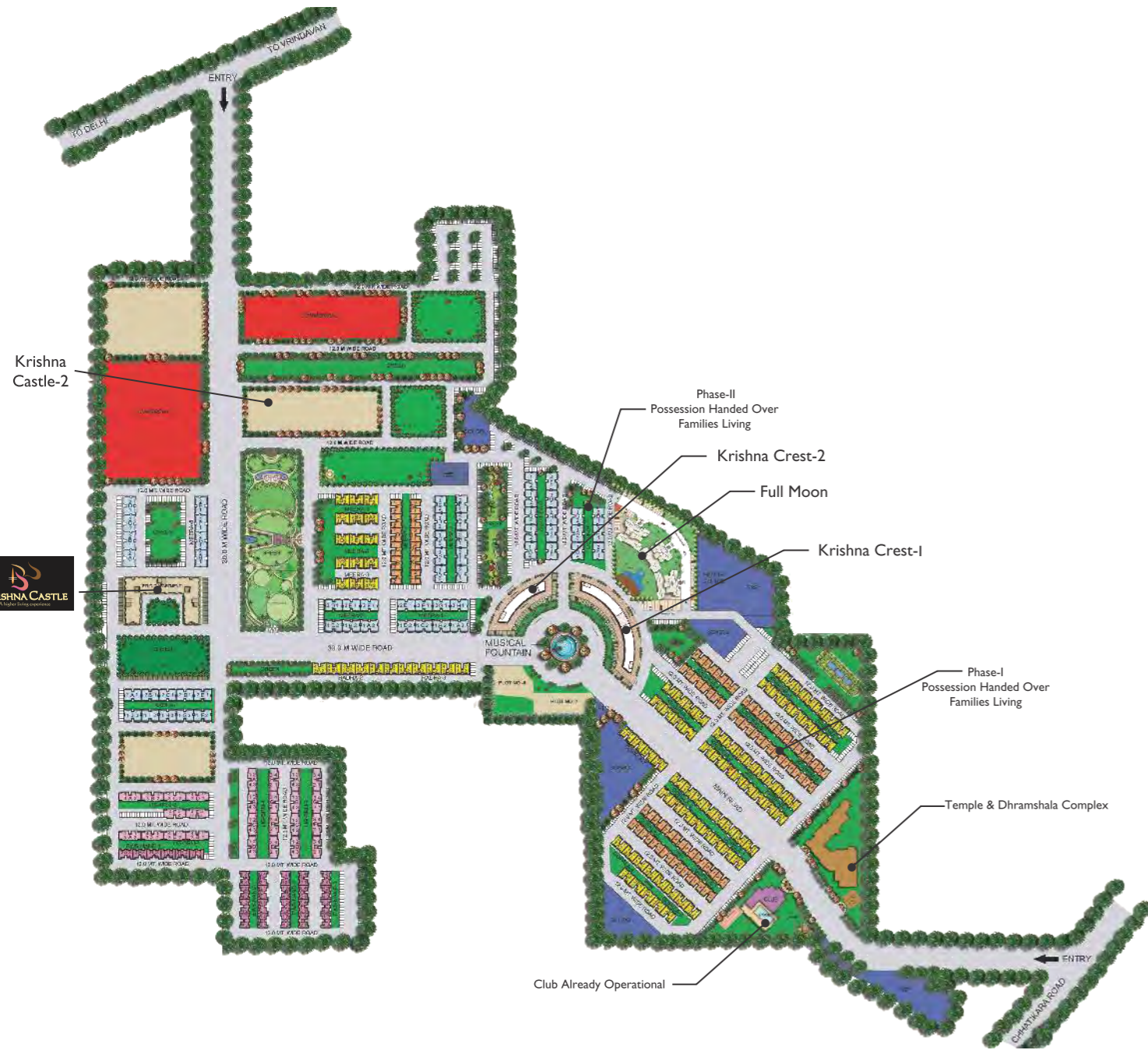

LAYOUT PLAN*



KRISHNA CASTLE
GROUND FLOOR PLAN



The Master development consists of different Phases and each Phase is an individual Project and the persons interested are advised to seek confirmation of the Phase/Project of their respective Units at the time of booking/allotment. Further, the instant planning of the Project is one of the options by the Architect/s. The interested persons are advised to seek confirmation thereof at the time of booking and should sign the confirmation of selected Project in the application form. Few Services of the Project are to be co-shared with other Phases/Projects on pro rata basis without individual rights on the shared services.

KRISHNA CASTLE FIRST FLOOR PLAN



KRISHNA CASTLE SECOND TO FIFTH FLOOR PLAN

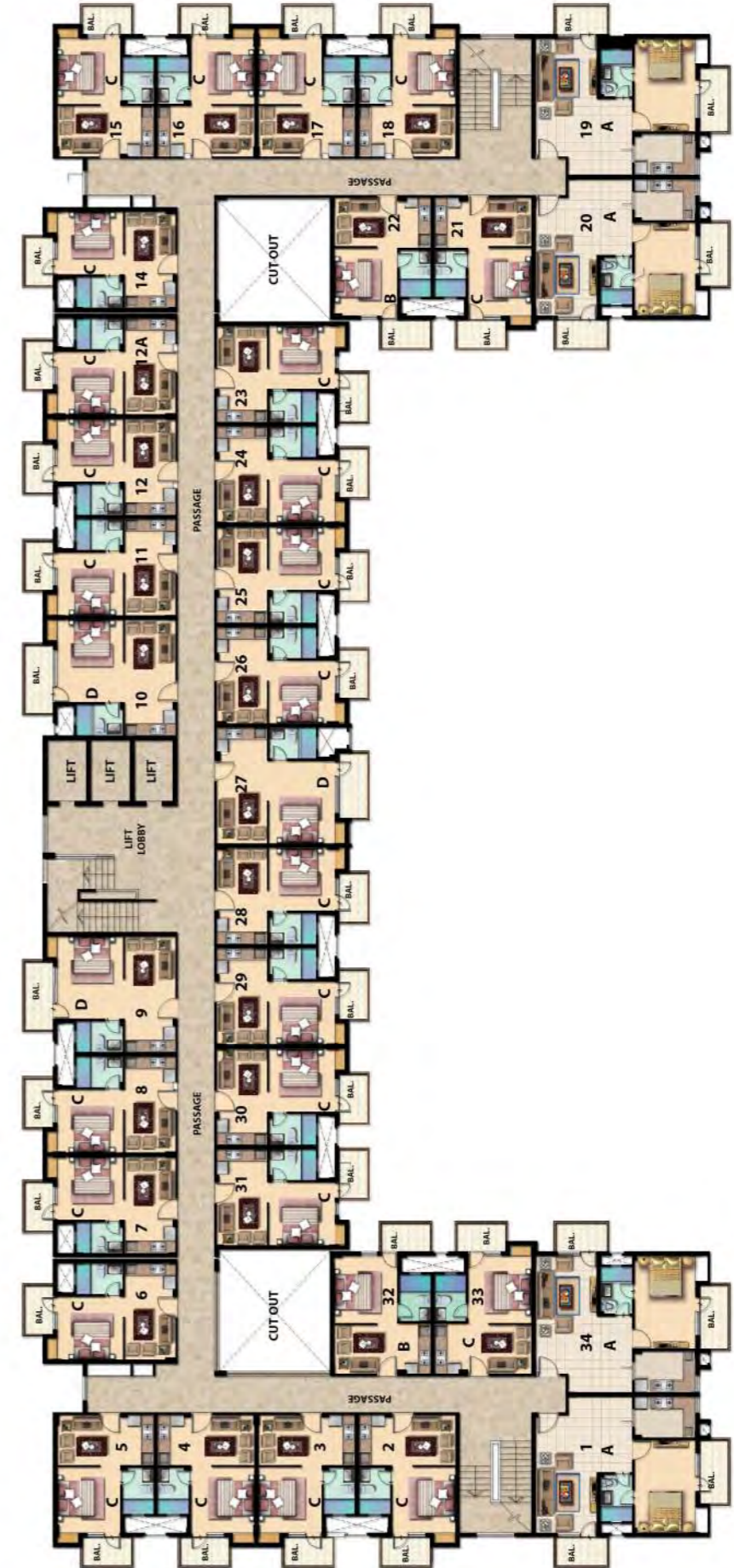

1 BHK UNIT PLAN - UNIT A
 SUPER AREA - 925 SQ. FT.
 BUILDUP AREA - 706 SQ. FT.
 CARPET AREA - 558 SQ. FT.



1 Sq. Mtr. = 10.764 sq. ft.
 Carpet Area excludes area covered
 by External Wall Area, Balcony Area,
 Verandah Area & Open Terrace Area

1 BHK UNIT PLAN - UNIT B
 SUPER AREA - 605 SQ. FT.
 BUILDUP AREA - 456 SQ. FT.
 CARPET AREA - 360 SQ. FT.



1 Sq. Mtr. = 10.764 sq. ft.
 Carpet Area excludes area covered
 by External Wall Area, Balcony Area,
 Verandah Area & Open Terrace Area

1 BHK UNIT PLAN - UNIT C
 SUPER AREA - 485 SQ. FT.
 BUILDUP AREA - 369 SQ. FT.
 CARPET AREA - 288 SQ. FT.



1 Sq. Mtr. = 10.764 sq. ft.
 Carpet Area excludes area covered
 by External Wall Area, Balcony Area,
 Verandah Area & Open Terrace Area

1 BHK UNIT PLAN - UNIT D
 SUPER AREA - 585 SQ. FT.
 BUILDUP AREA - 447 SQ. FT.
 CARPET AREA - 343 SQ. FT.

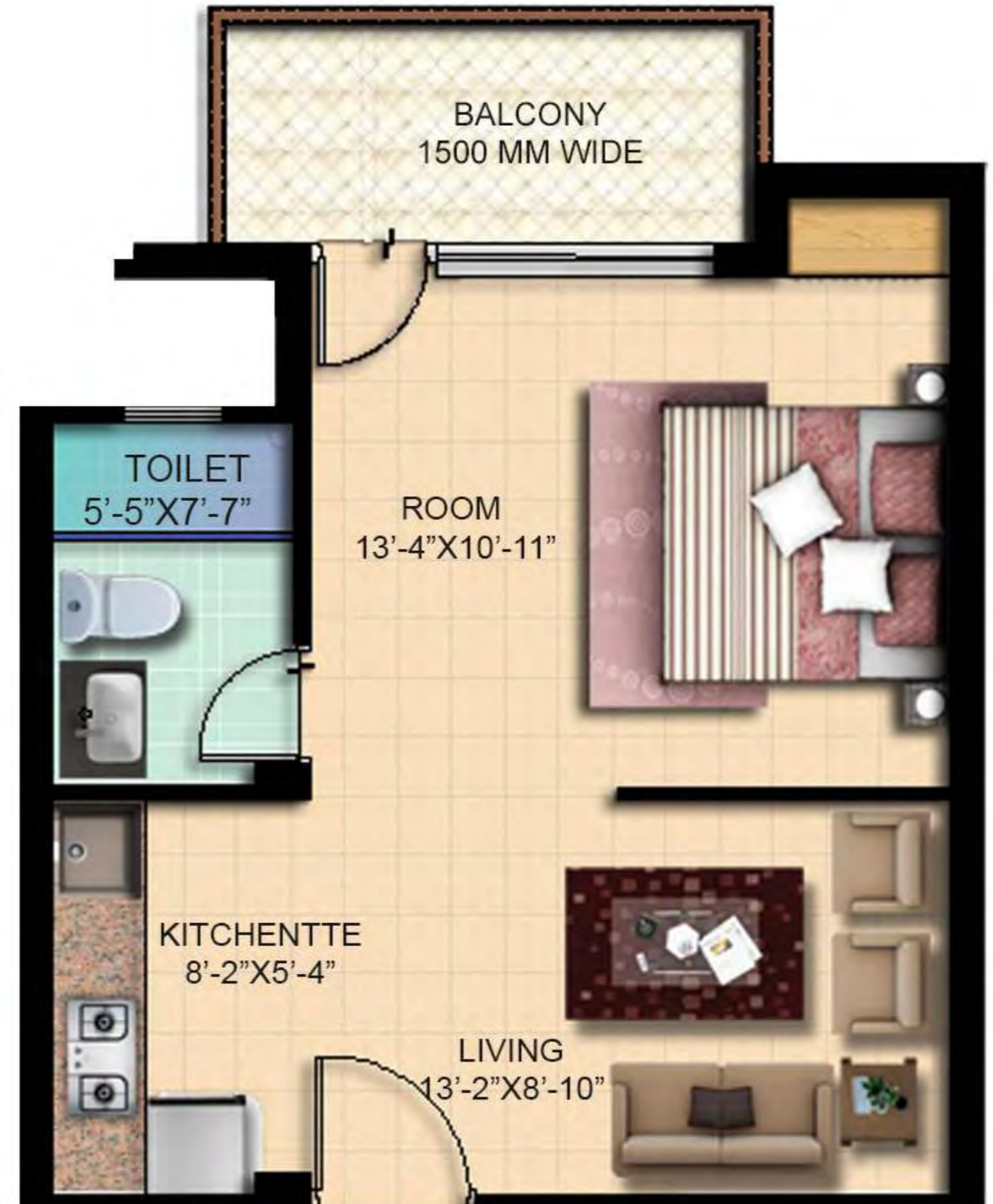

1 Sq. Mtr. = 10.764 sq. ft.
 Carpet Area excludes area covered
 by External Wall Area, Balcony Area,
 Verandah Area & Open Terrace Area

Live in proximity to the city and its deities*

GUIDE MAP*

